



- General Note:
1. Contractors to advise on all details and to ensure structural stability and strength of all construction.
  2. Contractors to ensure that all specified materials are applied and installed as per manufacturers recommendations. Contractor is responsible for obtaining all installation data and related information.
  3. Contractors to ensure that all services comply with local authorities, Building Regulations, Environmental Health requirements Planning Regulations and CDM.
  4. Contractor to check on delivery times and specified materials and fittings to meet programme and place orders for special items prior to construction. If necessary, Designers and Clients to be advised of any problems in sufficient time to specify alternatives.
  5. All construction materials to comply with current fire regulations.

Copyright:  
This document and all information contained herein is the sole property of CB Richard Ellis, reproduction in any form is strictly forbidden unless permission in writing is obtained.

Warning:  
No dimension is to be scaled from this drawing. All contractors must visit site and will be responsible for taking and checking all dimensions and conditions related to this work. Designer must be advised of any discrepancies in writing.

This document is to be read in conjunction with the specification, bill of schedules and other related drawings where applicable.

## KEY

-  Mechanical duct route space allocation
-  Self contained Floor Box Units for power & data ditribution

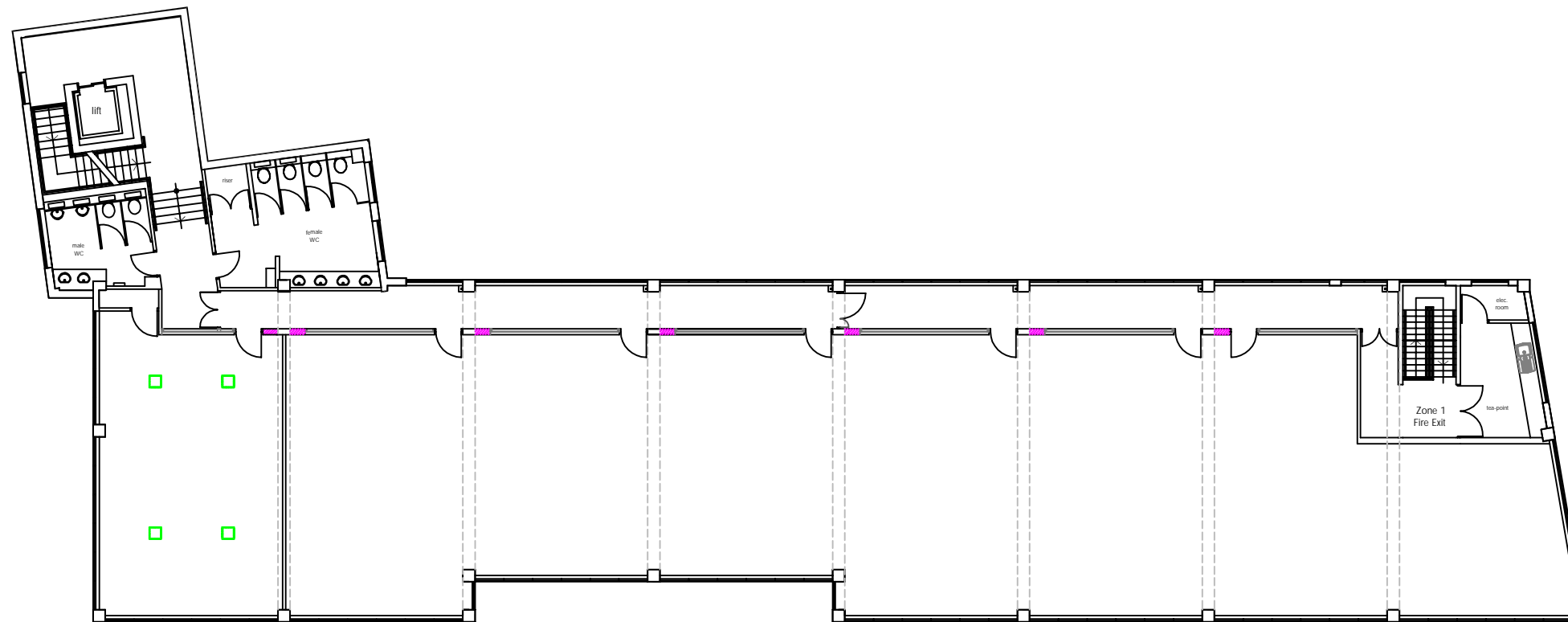

Rev.	Amendment	Init.	Date
Client UK Estates Ltd			
Project Barclay House Summertown, Oxford			
Title Second Floor Plan as Proposed			
 <b>CB RICHARD ELLIS</b> International Property Advisers Established 1773 <small>Cornwall Court, 19 Cornwall Street, Birmingham B3 2DT Tel: 0121 609 7666 Fax: 0121 609 0121</small>			
Date	Oct 2006	Scale	1:100 @ A1
Drawn	AC	Checked	-
Drawing No		Revision	
267470/010		--	